

E | 2

Pipeliners Club of Atlanta

November 11, 2019

Traceable, Verifiable & Complete
Field Data Collection

E2 M2M[®]

\$26 MILLION IN FINES FOR INCOMPLETE OR MISSING RECORDS

TVC

- **Traceable** records are records that can be clearly linked to the original information.
- **Verifiable** records are records that can be confirmed by some complementary, but separate documentation.
- **Complete** records are those in which the record is finalized as evidenced by a signature, date or other appropriate marking.

A complete record should be accurate and contain all data required by PHMSA and by the Company's Standards.

Case study – SEMPRA Energy

E2 M2M[®]

CHALLENGE

No existing method to collect clean, validated data to populate GIS and other databases to support faster as-built creation to meet CPUC audits

SOLUTION

A cloud-based application accessible by Field & Office personnel allowing real-time electronic data logging and sharing

RESULT

- Automated generation of Inspection Reports
- Reduced Close-out times
- Consistent, Structured data
- Data ready for third-party app consumption

Solution Capable of:

- Sharing information from many **sources to many sources**
- Fully **customizable cloud and web-based** application
- **Streamlines** multitude of data required by complex projects, for increased **transparency** and **efficiency**
- Integrates well into **existing workflow**
- Facilitates **traceable, verifiable and complete, and consistent** data collection
- **Automates** electronic transfer of data with **real-time** updates

Time to complete
project
documentation
reduced significantly

EXAMPLES OF WELDING INSPECTION REPORT

Before E2 M2M[®]

- Issues with paper
- Illegible/smudges
- Difficult traceability
- Incomplete information
- Potential errors in Heat Numbers
- Information is not in electronic format

Southern California Gas - Project Weld Inspection Report

Page 1 of 5

Project Description: [REDACTED] Work Order#: [REDACTED]
 Location: [REDACTED] City: [REDACTED] Contractor / SGC: [REDACTED]

DATE OF INSPECTION	WELD NUMBER	STATION NUMBER OR LOCATION	JOINING INFO		WELDER'S IDENTIFICATION			WELD INSPECTION					COATING		HEAT NUMBER	COMMENTS / OBSERVATIONS
			WELD PROCEDURE NUMBER (187.0000)	WELD TYPE	ROOT	HOT PASS	FILLER & CAP	VISUAL INSPECTION (187.0175)	METHOD (187.0175)	RESULT: AIR	METHOD (187.0175)	RESULT: AIR	REPAIR ACCEPTED/REJECTED	NEW WELD NUMBER (output)		
2-28-17	W-1	TW	SMW 1	X	CM	CM	CM	BN	PT/MT	REUT						2" NEW PIPE 4" NEW PIPE
2-28-17	W-2	TW	SMW 1	X	CM	CM	CM	BN	PT/MT	REUT						4" NEW PIPE 4" NEW PIPE
2-28-17	W-3	TW	SMW 1	X	CM	CM	CM	BN	PT/MT	REUT						4" NEW PIPE 4" NEW PIPE
2-28-17	W-4	TW	SMW 1	X	CM	CM	CM	BN	PT/MT	REUT						4" NEW PIPE 4" NEW PIPE
2-28-17	W-5	TW	SMW 1	X	CM	CM	CM	BN	PT/MT	REUT						4" NEW PIPE 4" NEW PIPE
2-28-17	W-6	CK	SMW 1	X	DA	DA	DA	BN	PT/MT	REUT						4" NEW PIPE 4" NEW PIPE
2-28-17	W-7	CK	SMW 1	X	DA	DA	DA	BN	PT/MT	REUT						4" NEW PIPE 4" NEW PIPE
2-28-17	W-8	CK	SMW 1	X	DA	DA	DA	BN	PT/MT	REUT						4" NEW PIPE 4" NEW PIPE
2-28-17	W-9	CK	SMW 1	X	DA	DA	DA	BN	PT/MT	REUT						4" NEW PIPE 4" NEW PIPE
2-28-17	DP1	TW	SMW 4	X	CM	CM	CM	BN	PT/MT	REUT						4" NEW PIPE 4" NEW PIPE
2-28-17	DP2	TW	SMW 4	X	CM	CM	CM	BN	PT/MT	REUT						4" NEW PIPE 4" NEW PIPE
2-28-17	DP3	TW	SMW 4	X	CM	CM	CM	BN	PT/MT	REUT						4" NEW PIPE 4" NEW PIPE
2-28-17	DP4	TW	SMW 4	X	CM	CM	CM	BN	PT/MT	REUT						4" NEW PIPE 4" NEW PIPE
2-28-17	W-10	CK	SMW 1	X	DA	DA	DA	BN	PT/MT	REUT						4" NEW PIPE 4" NEW PIPE
2-28-17	W-11	CK	SMW 1	X	DA	DA	DA	BN	PT/MT	REUT						4" NEW PIPE 4" NEW PIPE
2-28-17	W-12	CK	SMW 1	X	DA	DA	DA	BN	PT/MT	REUT						4" NEW PIPE 4" NEW PIPE
2-28-17	W-13	CK	SMW 1	X	DA	DA	DA	BN	PT/MT	REUT						4" NEW PIPE 4" NEW PIPE
2-28-17	W-14	CK	SMW 1	X	DA	DA	DA	BN	PT/MT	REUT						4" NEW PIPE 4" NEW PIPE
2-28-17	W-15	TW	SMW 1	X	DA	DA	DA	BN	PT/MT	REUT						4" NEW PIPE 4" NEW PIPE
2-28-17	W-16	TW	SMW 1	X	DA	DA	DA	BN	PT/MT	REUT						4" NEW PIPE 4" NEW PIPE
2-28-17	W-17	TW	SMW 1	X	DA	DA	DA	BN	PT/MT	REUT						4" NEW PIPE 4" NEW PIPE
2-28-17	W-18	TW	SMW 1	X	DA	DA	DA	BN	PT/MT	REUT						4" NEW PIPE 4" NEW PIPE
2-28-17	W-19	CK	SMW 1	X	DA	DA	DA	BN	PT/MT	REUT						4" NEW PIPE 4" NEW PIPE

Inspection by: [REDACTED] Date: [REDACTED] Title: [REDACTED]
 Reviewed by: [REDACTED] Date: [REDACTED] Title: Chief Inspector

Minimum Percent of Radiographic Inspection Required as per 187.0175 (See Construction Sketch For Location Classes, HWYS, ETC.) Pipelines over 20" SMYS in CLASS 3 & 4: 100% Welds Containing Repairs, HWY, Railroad & River crossings, Tie-Ins, All Full Encirclement Fillet Welds 100%

FORM-35

E2 M2M[®] HOME SCREEN

- Customized access to modules based on role
- User friendly navigation designed for tablets
- Access most modules with just a few clicks

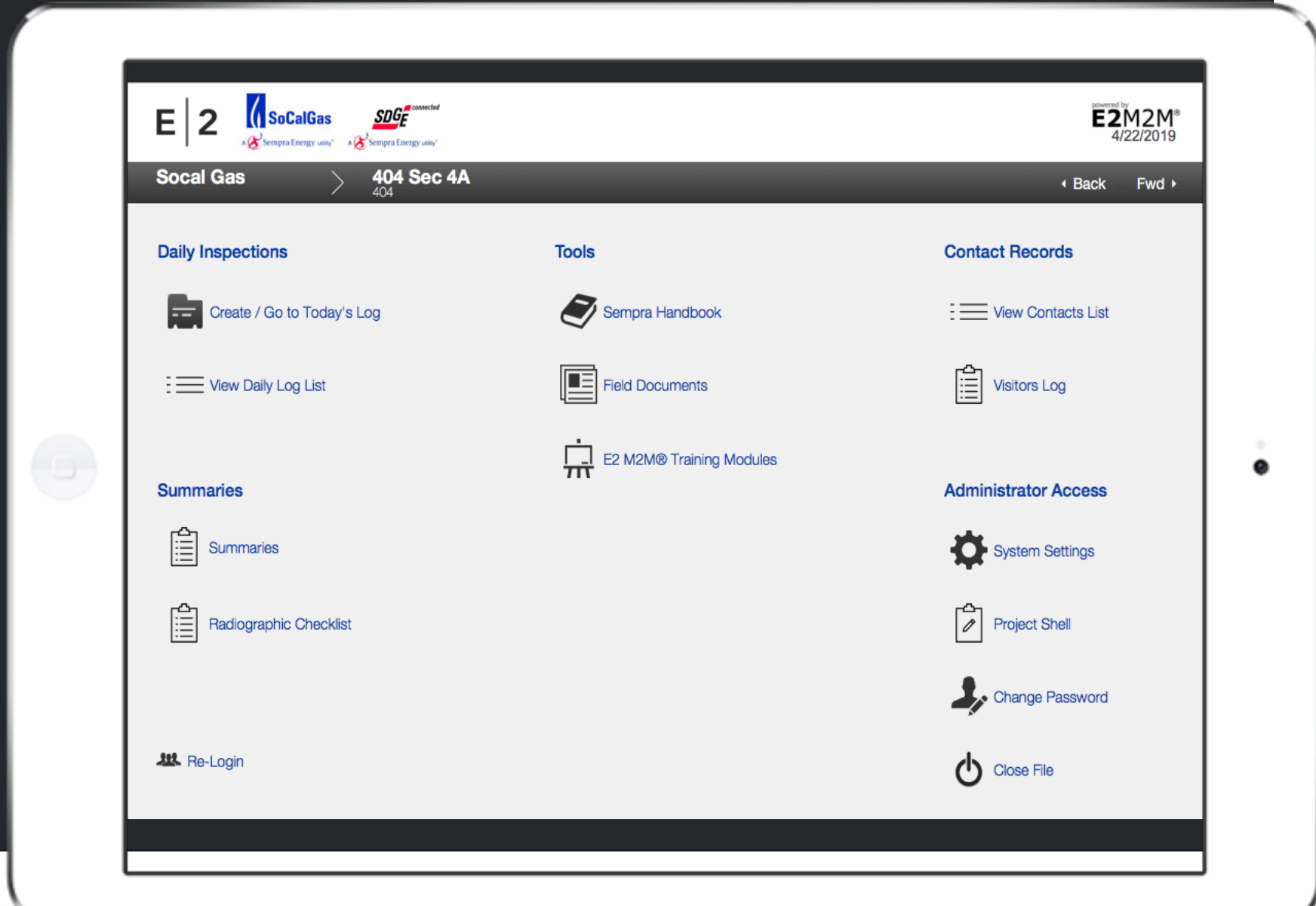

E2 M2M[®] WELDING INSPECTION INTERFACE

Improvements

- Multi-user capability for Firing Line
- Prevents weld number duplication
- Track rejection rate of individual welders
- Tracking of material and information directly from Pipe Tally
- Validate weld procedures

EXAMPLES OF WELDING INSPECTION REPORT

After E2 M2M[®]

- Data in electronic format
- Complete and validated information in final reports
- Facilitates internal and external compliance
- Exportability to integrate data into other processes (As-builts, GIS)

Southern California Gas - Project Weld Inspection Report																								
CG - Cesar Guerrero; CH - Caleb Hardy; DJS - Donald Jr. Stewart; RR - Ryan Reeves															Work Order#: 26157			Page 1 of 1						
Project Description: 2001VFD Whitewater Hydrotest										Location: Whitewater, CA					City: Whitewater, CA			Contractor / SCG: ARB/FSC						
DATE OF VISUAL INSPECTION	WELD NUMBER	STATION NUMBER OR LOCATION	JOINING INFO					WPS NUMBER (187.0055)	WELD DESIGN TYPE		WELDERS IDENTIFICATION			VISUAL INSPECTION & INSPECTOR ID (187.0175)	WELD INSPECTION				REPAIR ACCEPTED / REJECTED	'NEW WELD NUMBER (cutout)	PO Number	COMMENTS / OBSERVATIONS		
			JOINT / FITTING NUMBER	PUP / PIPE LENGTH	HEAT NUMBER	PIPE DIAMETER	PIPE WALL THICKNESS & GRADE		BUTT WELD (x)	FILLET / BRANCH WELD (x)	ROOT STRINGER & HOT PASS	FILLER & CAP	BACK WELD		NDE REQUIRED		REPAIR ACCEPTED / REJECTED							
															METHOD & DATE PERFORMED (MT or PT)	RESULT AIR		METHOD & DATE PERFORMED (UT or RT)					RESULT AIR	
2/27/2019	TW2		JT-15B	2.7	RS2035	30	.375 X65	SMAW13	X		DIS	RR	CH	Accepted dourits	NA	NA	RT	3/6/2019	Accepted	NA	NA			
			C-1	NA	J14TCC	30	.375 Y65				CH													
2/27/2019	TW3		JT-15C	2.65	RS2035	30	.375 X65	SMAW13	X		RR	RR	RR	Accepted dourits	NA	NA	RT	3/6/2019	Accepted	NA	NA			
			C-2	NA	J14TCC	30	.375 Y65				CH													
2/27/2019	TW4		JT-15B	2.7	RS2035	30	.375 X65	SMAW16		X	CH	CH	NA	Accepted dourits	PT	Accepted	NA	3/6/2019	NA	NA	NA			
			AB-2	NA	1440	2	218 B																	
2/27/2019	TW5		JT-15A	2.8	RS2035	30	.375 X65	SMAW16		X	CH	CH	NA	Accepted dourits	PT	Accepted	NA	3/6/2019	NA	NA	NA			
			AB-3	NA	1440	2	218 B																	
2/27/2019	TW6		JT-15C	2.65	RS2035	30	.375 X65	SMAW16		X	RR	RR	NA	Accepted dourits	PT	Accepted	NA	3/6/2019	NA	NA	NA			
			AB-1	NA	1440	2	218 B																	
2/27/2019	TW7		JT-15B	2.7	RS2035	30	.375 X65	SMAW16		X	CH	CH	NA	Accepted dourits	PT	Accepted	NA	3/6/2019	NA	NA	NA			
			AB-6	NA	1440	2	218 B																	
2/27/2019	TW8		JT-15C	2.65	RS2035	30	.375 X65	SMAW16		X	RR	RR	NA	Accepted dourits	PT	Accepted	NA	3/6/2019	NA	NA	NA			
			AB-5	NA	1440	2	218 B																	
2/27/2019	TW9		JT-15A	2.8	RS2035	30	.375 X65	SMAW16		X	CH	RR	RR	NA	Accepted dourits	PT	Accepted	NA	3/6/2019	NA	NA	NA		
			AB-4	NA	1440	2	218 B																	

Inspection By: Daniel Curtis	Date: 2/27/2019	Title: Welding Inspector
Reviewed By: Edward Merlo	Date: 3/4/2019	Title: Chief Inspector
Minimum Percent of Radiographic Inspection Required as per 187.0175 (See Construction Sketch For Location Classes, HWYS, ETC.)		
Pipelines over 20% SMYS in CLASS 3 & 4: 100%		Welds containing repairs; HWY, Railroad & River crossings; Tie-ins; All full encirclement fillet welds: 100% FORM-3917

E2 M2M[®] Environmental Disturbed Area

Disturbed Area Coordinates

```
{lat: 34.90057, lng: -84.9419},  
{lat: 34.90065, lng: -84.9411},  
{lat: 34.90078, lng: -84.9411},  
{lat: 34.90075, lng: -84.9417}
```

*GPS device connected via Bluetooth
can automate the capture of
coordinates in the field.

Percent Restored

100

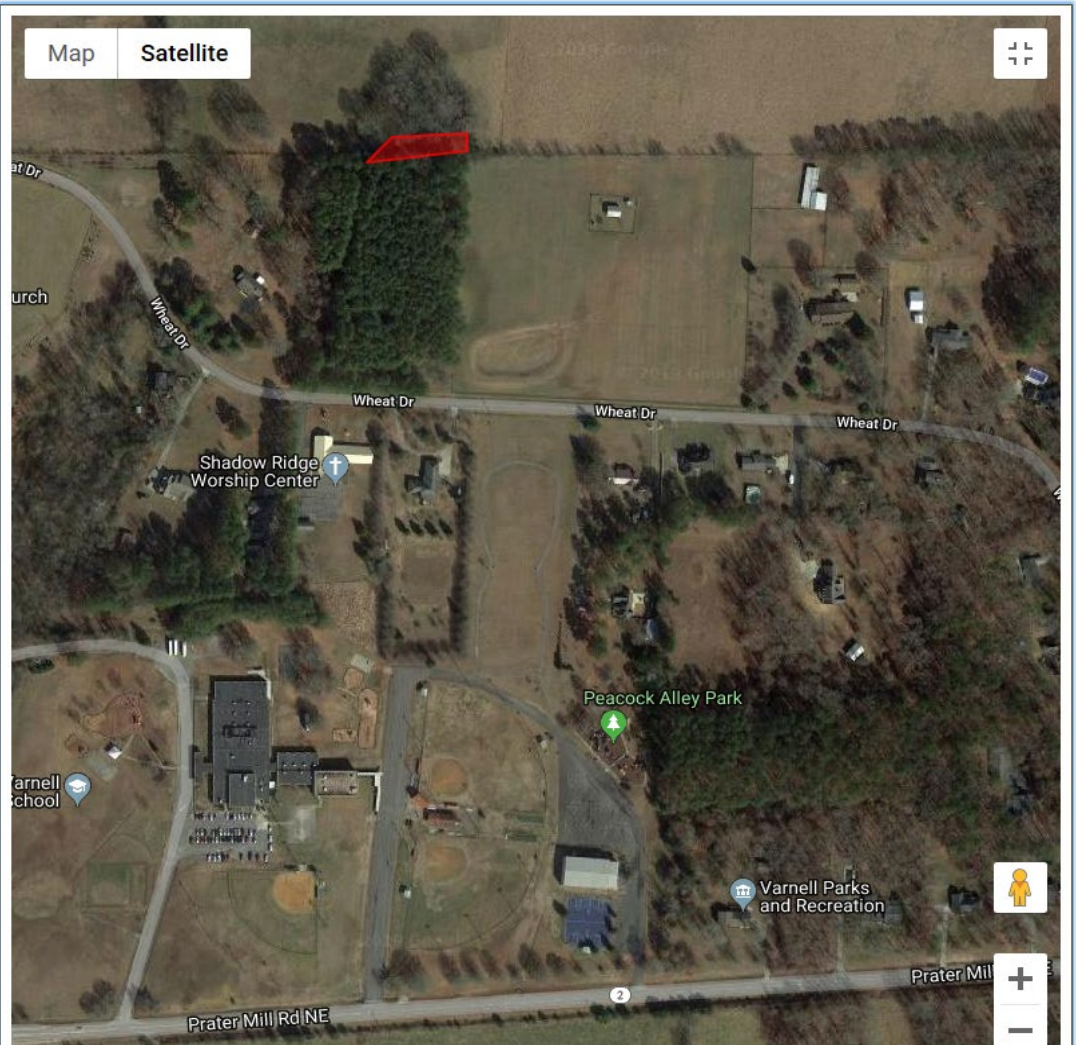

E2 M2M[®] Data Request Module

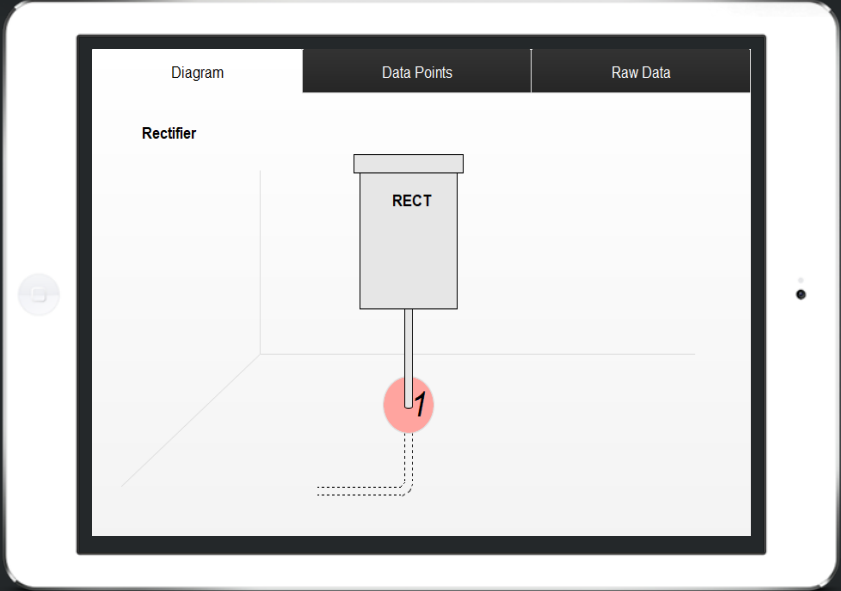
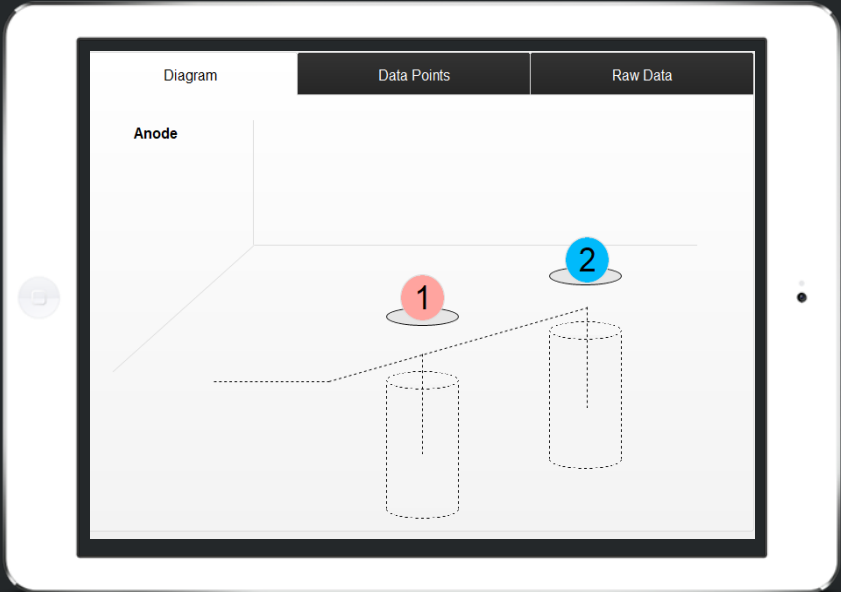
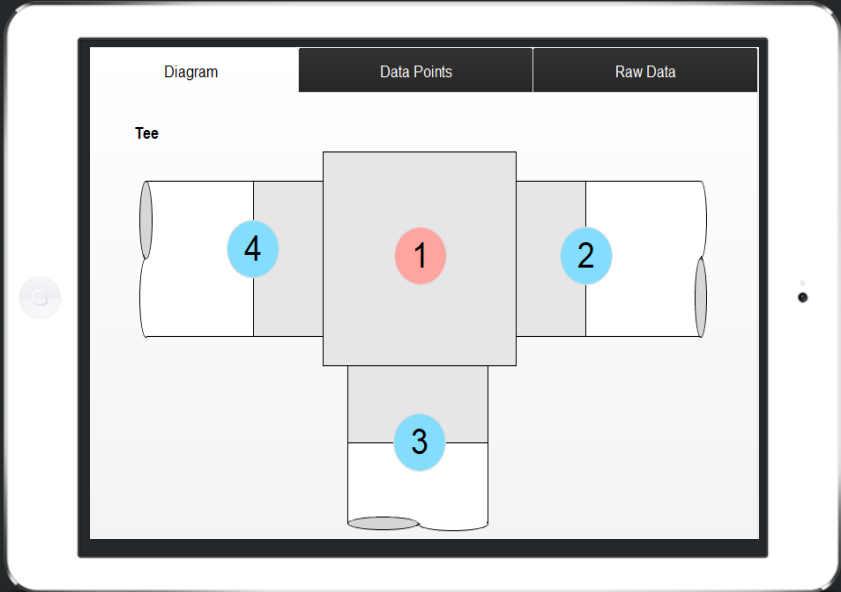

E2 M2M[®] GPS-GIS
Capture Module

INTEGRATE E2 M2M[®] TO YOUR WORKFLOWS

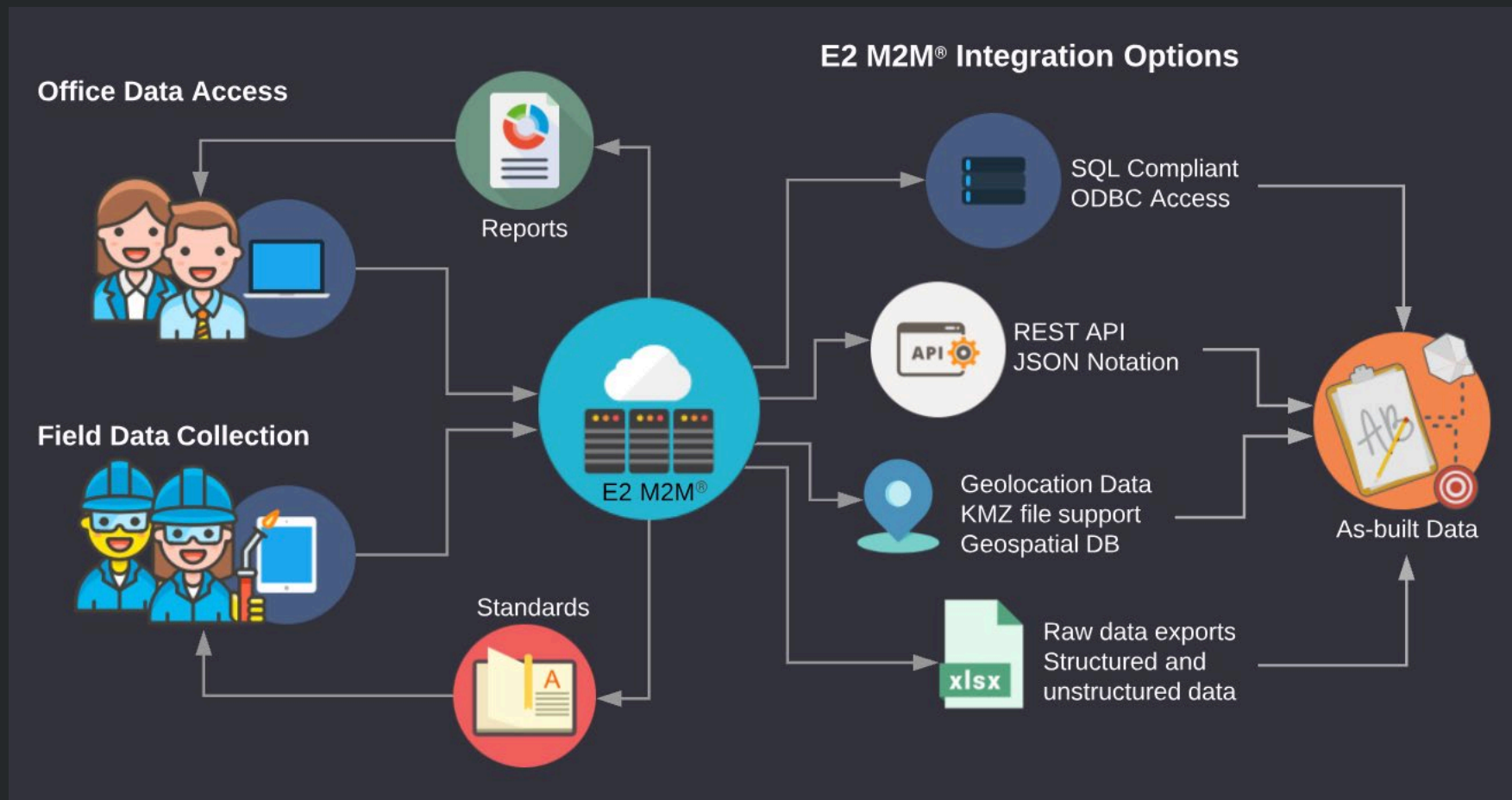

MORE AVAILABLE ON E2 M2M[®]

- Non-Destructive Examination
- Direct Assessment / Bell-hole Inspection
- Dig Tracker Program Management
- Environmental Inspection Modules
- Enhanced GIS Data Collection Module
- RFIs and Change Orders
- Pipeline Condition and Maintenance Report
- Material Transfer Tracking
- And many more...

Field Notes	DIR Checklist	Timecard	Totals
Weld Inspection			
Was the Radiography Checklist initialized?			
<input type="radio"/> Yes <input type="radio"/> No <input type="radio"/> NA			
Coating Inspection			
A. Coating inspected with Holiday detector (Jeep) for damage and subsequently reported with all discrepancies corrected.			
<input type="radio"/> Yes <input type="radio"/> No <input type="radio"/> NA			
B. All above ground pipe visually inspected, rust remove and painted with proper paint.			
<input type="radio"/> Yes <input type="radio"/> No <input type="radio"/> NA			
C. All insulation and metal jacketing installed and visually inspected.			
<input type="radio"/> Yes <input type="radio"/> No <input type="radio"/> NA			
D. All sandblasting and metal repairs complete, and re-coating inspected ready for bolt up.			
<input type="radio"/> Yes <input type="radio"/> No <input type="radio"/> NA			

E | 2

QUESTIONS?